Machinery Repairman - B250

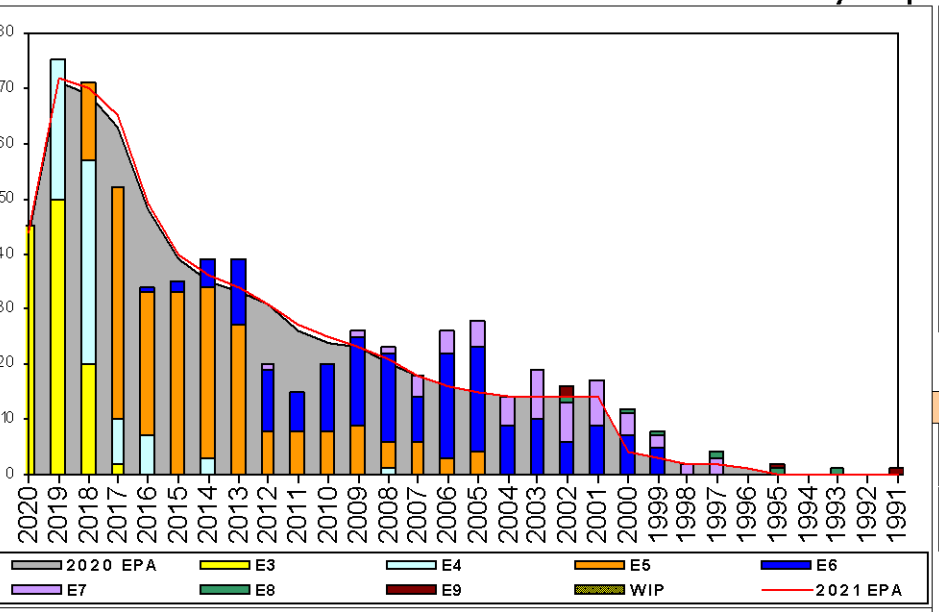

Sea Shore Flow		
TOUR	SEA	SHORE
1ST	48	36
2ND	36	36
3RD	36	36
4TH	36	36
5TH	36	36
6TH	36	36
7TH	36	36

FORCE STRUCTURE MANNING TO BA

PG	SEA	INV	BA	SHORE	INV	BA	SEA + SHORE	TOTAL INV	TOTAL BA
E1-3	154.3%	54	35	800.0%	32	4	220.5%	86	39
E4	101.6%	62	61	40.0%	14	35	79.2%	76	96
E5	85.8%	109	127	115.1%	99	86	97.7%	208	213
E6	75.9%	66	87	137.7%	95	69	103.2%	161	156
E7	153.3%	23	15	83.8%	31	37	103.8%	54	52
E8	66.7%	4	6	200.0%	2	1	85.7%	6	7
E9	150.0%	3	2	0.0%		1	100.0%	3	3
Total	96.4%	321	333	117.2%	273	233	104.9%	594	566

ADV OPP. (Cycles 241/242/244)							
All-Navy 10yr Avg	E1-3	E4	E5	E6	E7	E8	E9
	TIR	34.9%	22.1%	13.9%	22.0%	11.6%	13.1%
All-Navy	TIR	21.9%	15.6%	6.7%	25.9%	12.9%	11.1%
MR	TIR	26.0%	41.0%	1.0%	10.6%	7.1%	20.0%

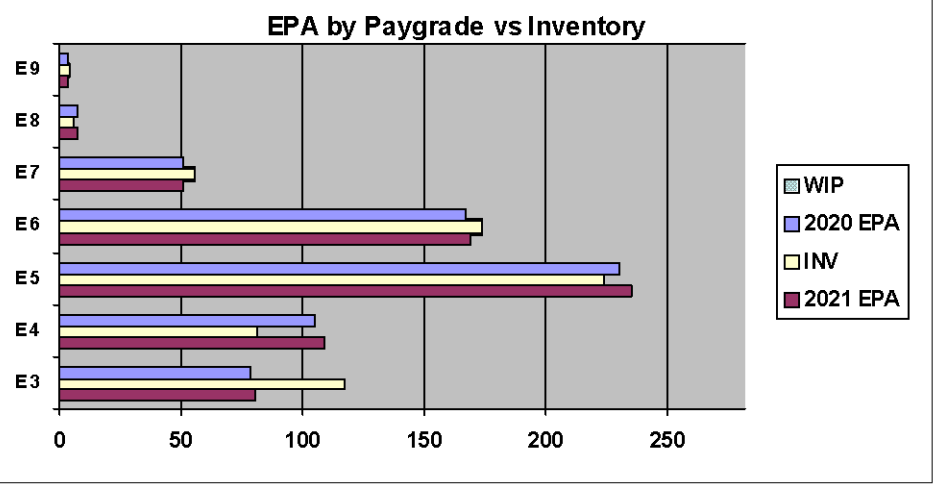

Zone Info

	ZONE A	ZONE B	ZONE C	ZONE D	ZONE E	ALL ZONES
FY20 Manning:	94.0%	90.0%	102.0%	139.0%	242.0%	103.0%
FYTD RENL Rate:	67.9%	77.8%	90.9%	100.0%	20.0%	74.0%
FY21 Manning:	92.0%	88.0%	100.0%	139.0%	242.0%	101.2%

	E1-3	E4	E5	E6	E7	E8	E9	TOTAL
% INV to FY20 EPA	148%	77%	97%	104%	110%	86%	133%	103%
EPA (FY20)	79	105	230	167	51	7	3	642
INVENTORY	117	81	224	174	56	6	4	662
EPA (FY21)	80	109	235	169	51	7	3	654
% INV to FY21 EPA	146%	74%	95%	103%	110%	86%	133%	101%
INV +WIP / FY20 EPA								
INVENTORY			← E-3 and Below WIP					
INV +WIP / FY21 EPA								

NOTES

SRB PERFORMANCE KICKER ELIGIBLE RATE, NAVADMIN R 172254Z DEC 18

Advancement - At or above Navy average E5.
Career Waypoint:
- PACT opportunities – Talent Management. Contact Enlisted Community Manager.
- RC to AC opportunities, see monthly C-Way quotas.
- Limited convert-out opportunities.

SDAP and SDIP: Reference the most recent data for these pays, NPC Website; Career Info; Pay and Benefits

*****IF A SAILOR WHO DESIRES TO RE-ENLIST AND DOES NOT HAVE A RE-ENLISTMENT QUOTA, PLEASE CONTACT THE APPLICABLE ENLISTED COMMUNITY MANAGER TO DISCUSS OPTIONS.*****

Data Source: NMPBS(Inv)/NRMS(RE Rate)/N12(EPA/SSF)/BUPERS3(Adv Op) **As of Date:** 18-Sep-20